NORTHERN NIGHTS FASHION GALLERY

From the performers right down to the attendees, Northern Nighters come dressed to impress! With a city-meets-boho emphasis, Northern Nights is an eclectic blend of tropical, trendy, and tribal. With an "anything goes" mentality, we encourage Northern Nighters to dress your best and be your true inner self! But if you're looking for some inspiration, our photographers have done a wonderful job of catching the essence of the colorful funky Northern Nights fashion:

PHOTOS BY JESSE RATHER

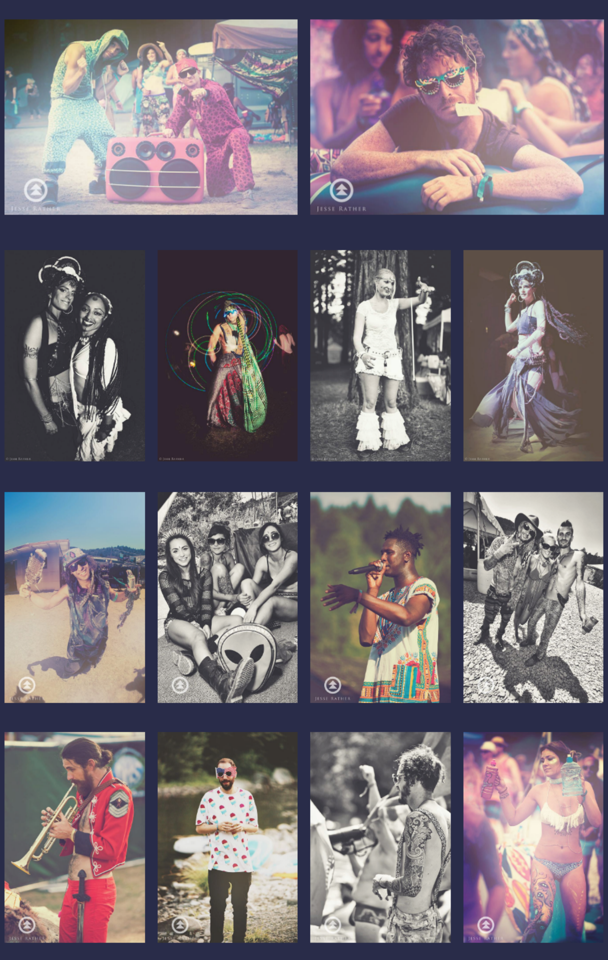

PHOTOS BY KENNY HOFF

WHAT TO BRING

Some Must-Have Outfit Essentials:

- Swimwear
- Sun Hat
- Bandana
- Fur Coat (it gets cold out at night!)
- Sunglasses
- Comfy Shoes
- Fanny Pack / Backpack / Camelbak
- BIODEGRADABLE body glitter: Check out BioGlitz
- Portable Flashlight / Glow stick

Non-Outfit Packing Essentials:

- SUNSCREEN!
- Floaties
- Water bottle
- Tent / Sleeping bag / Camping Gear / Shade Structure
- Camera / Batteries
- Portable fan / Mister
- Food / snacks
- Camp Lantern
- Garbage Bags (Pack it in, pack it out)
- 1st aid kit
- Shower supplies (keep it clean before you go in the river!)

Need a little more style inspiration? We've got you covered with an entire Pinterest board of Northern Nights ready outfit ideas for both guys and girls!

Leave a Reply

Name *

Email *

Website

CAPTCHA Code*

Submit Comment

© 2016 Northern Nights Music Festival.

Designed by Octavian Interactive